

**PLAN SHOWING THE PROPOSED CONSTRUCTION OF A RESIDENTIAL BUILDING
IN PLOT No 507A HIGH HOUSING - ANNA NAGAR MADRAS - 40**

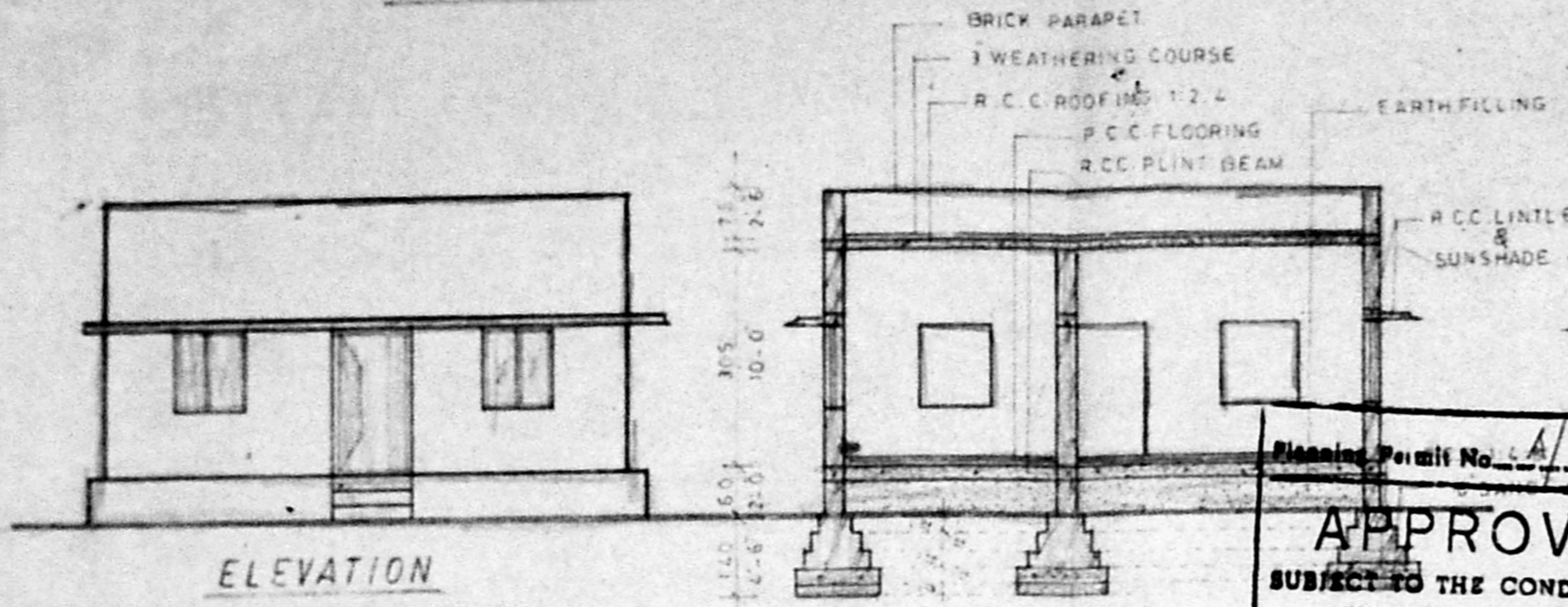

ELEVATION

SECTION ON A-A

APPROVED
 SUBJECT TO THE CONDITIONS IN
 THIS OFFICE LETTER.
 No. AA/15377/91 Date 23-8-91
[Signature] 29/8
**FOR MEMBER SECRETARY
 MADRAS METROPOLITAN
 DEVELOPMENT AUTHORITY
 MADRAS - 600 008.**

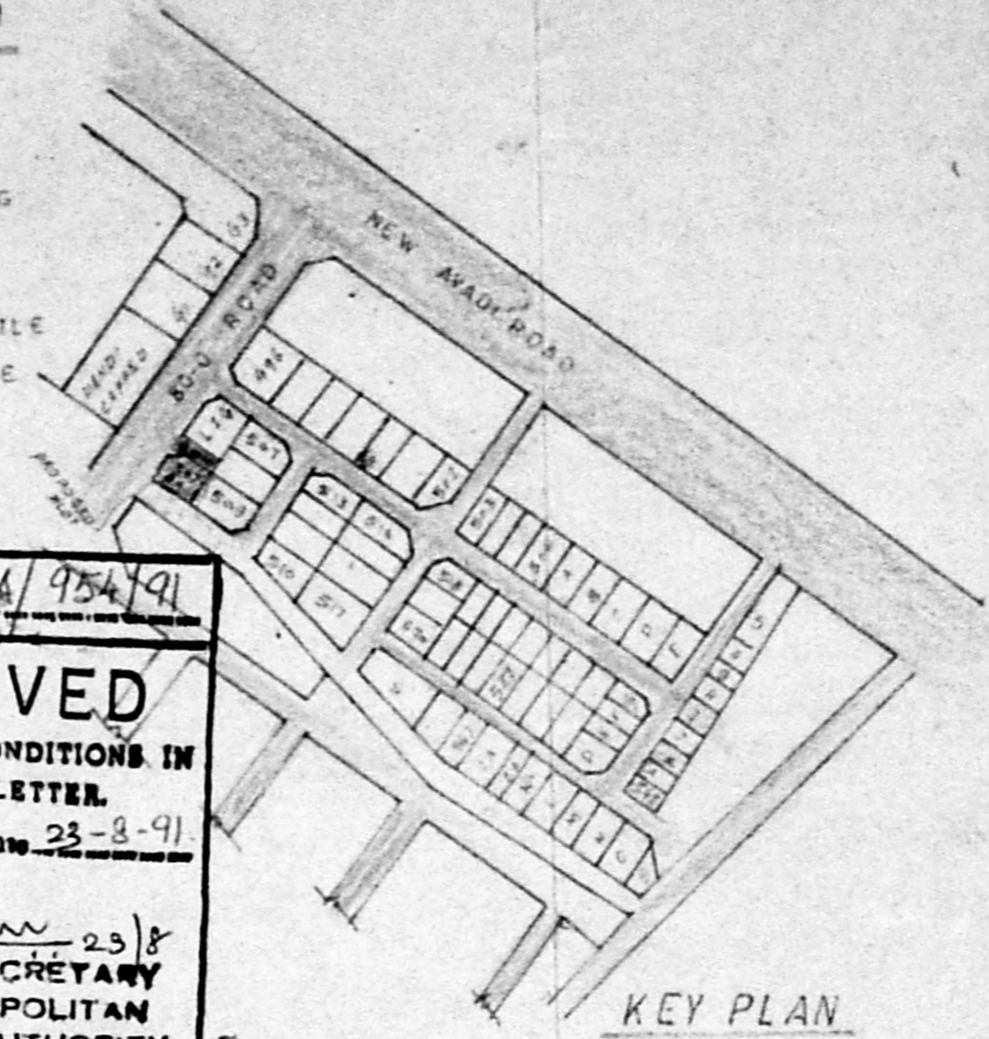

KEY PLAN

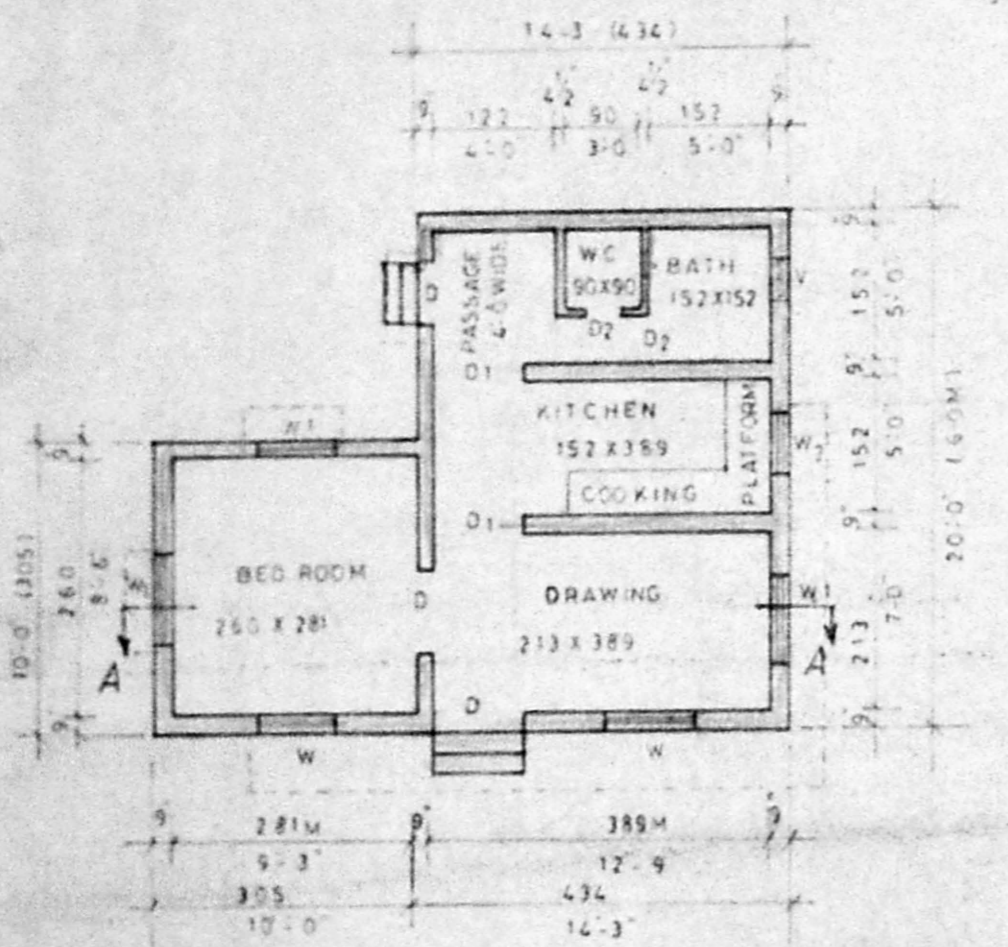

PLAN

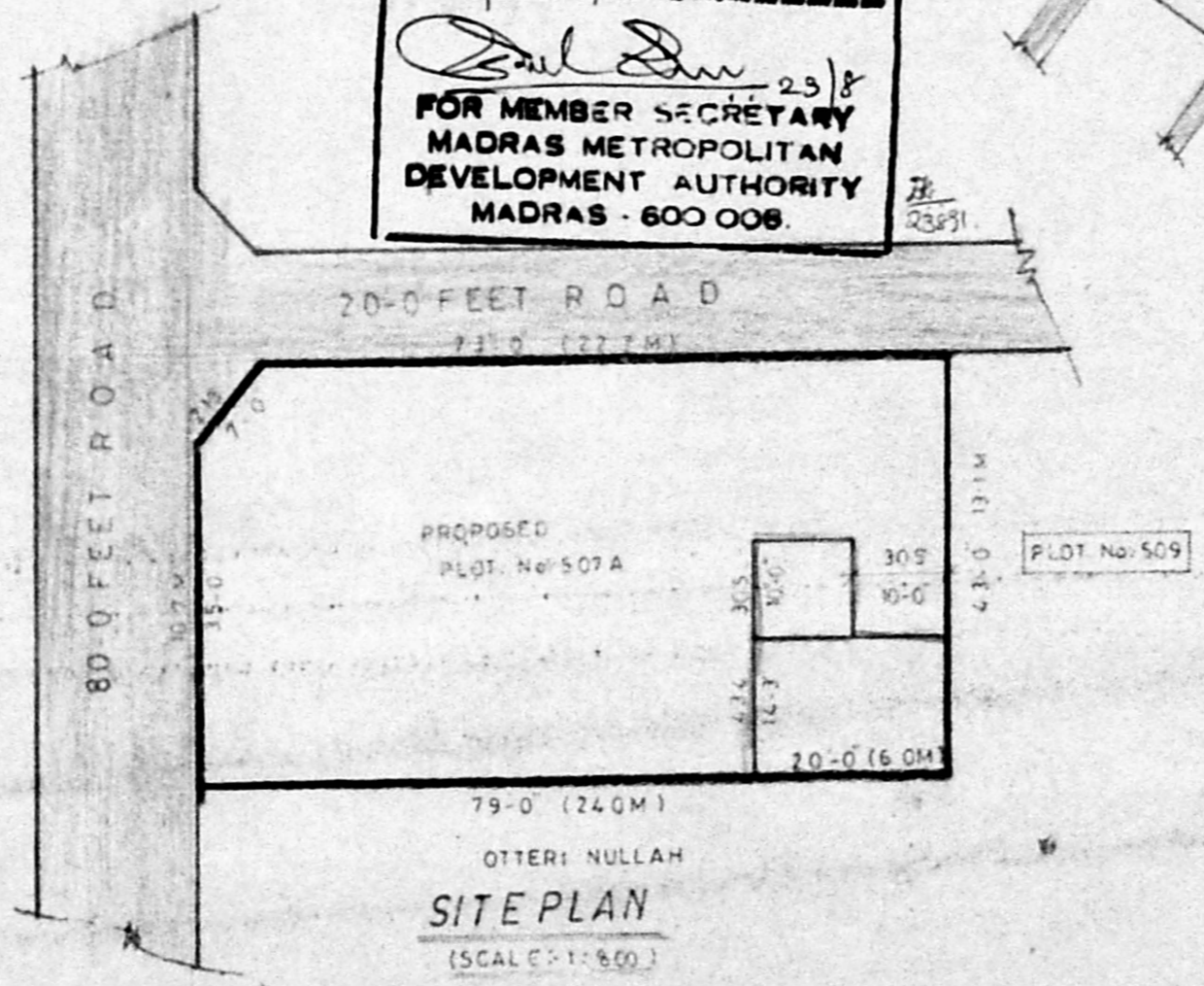

**SITE PLAN
(SCALE 1:800)**

1 D DOOR C W	90 X 200
2 D1 DOOR C W	78 X 200
3 D2 DOOR C W	75 X 180
4 W WINDOW	137 X 127
5 W1 WINDOW	127 X 127
6 V VENTILATOR	60 X 50

1 PLOT AREA	775 M ²	2964 SII
2 PLINTH AREA	36 M ²	385 SII
1 PROPOSED CONSTRUCTION	[Symbol]	
2 PLOT BOUNDARY	[Symbol]	
3 ROAD	[Symbol]	

[Signature]
OWNER

[Signature]
A. RAJAMOORTHY, A.R.S.H. (I) ENGINEER
 Licensed Surveyor Class I No. 72
 Layout & Building Consultant,
 8, V CROSS STREET,
 C.I.T. COLONY, MADRAS 4
 Res. 73635
 Phone: Office

LICENSED SURVEYOR